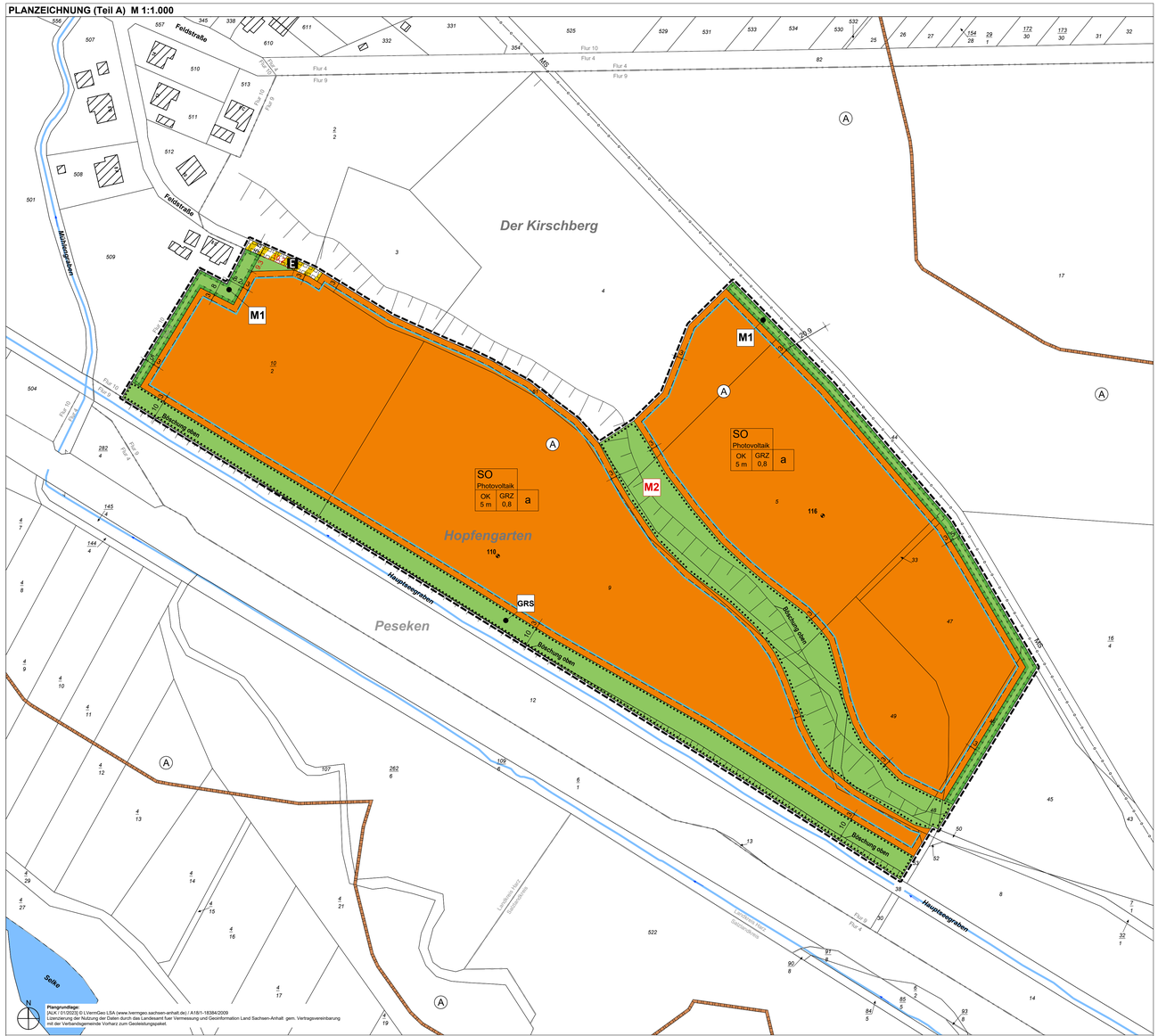PLANZEICHNUNG (Teil A) M 1:1.000